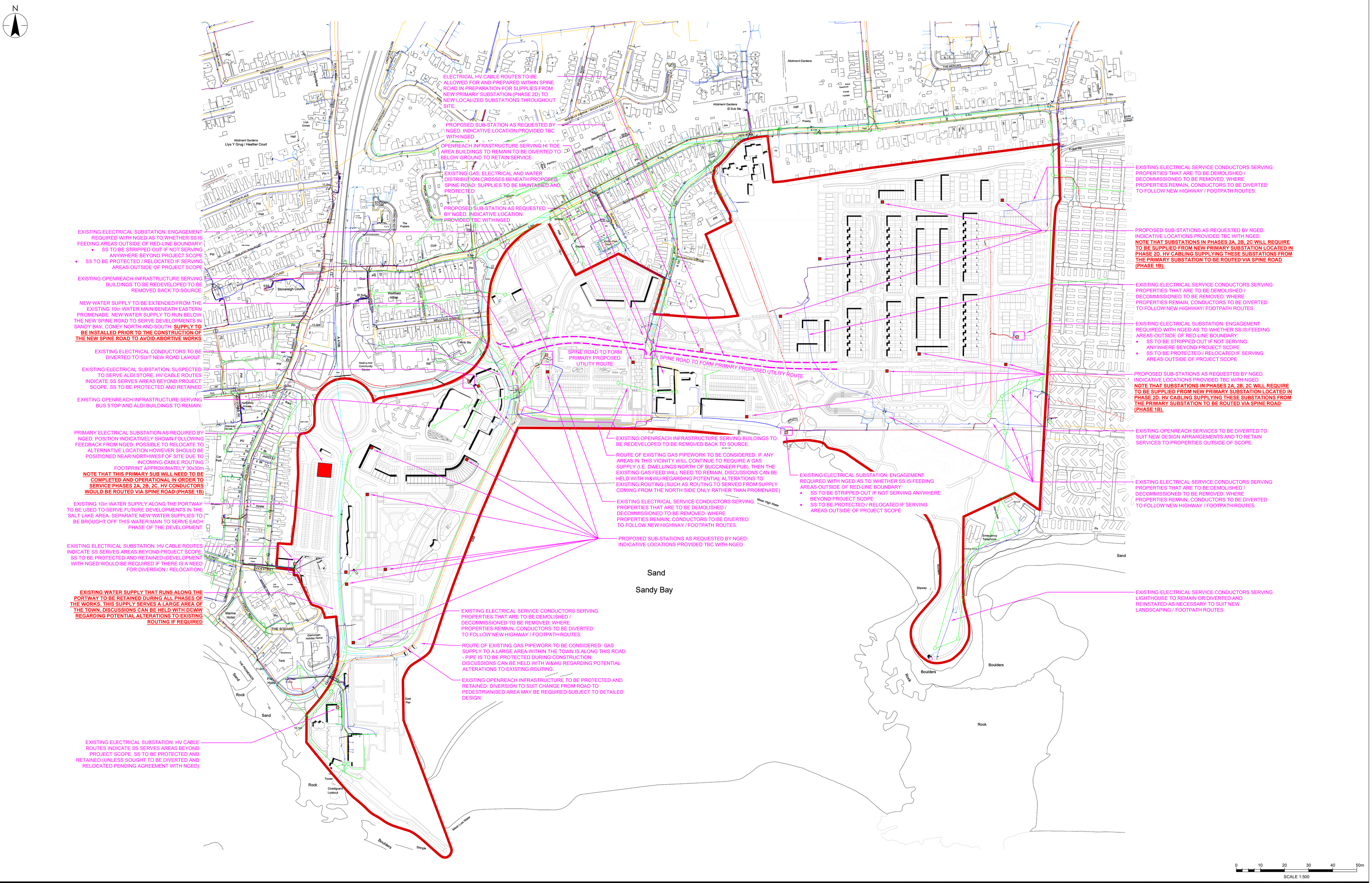

Notes

LEGEND

- ELECTRICAL HV SUPPLY (FROM UTILITY RECORDS)
- ELECTRICAL LV SUPPLY (FROM UTILITY RECORDS)
- NATURAL GAS SUPPLY (FROM UTILITY RECORDS)
- INDICATIVE WATER SUPPLY (FROM UTILITY RECORDS)
- OPENREACH SYSTEMS (FROM UTILITY RECORDS)

EXISTING SUBSTATION (FROM UTILITY RECORDS)

PROPOSED SUB-STATION (4m X 4m FOOTPRINT, UNLESS STATED OTHERWISE)

Issued/Revision	By	Appd	DD.MM.YYYY
P03 FOR INFORMATION	GH	DF	07/11/2025
P02 FOR INFORMATION	GH	DF	24/10/2025
P01 WIP	GH	DF	03/09/2025

Issue Status

S2 FOR INFORMATION

This document is suitable only for the purpose noted above. Use of this document for any other purpose is not permitted.

Colour Disclaimer

This drawing has been documented in colour. This drawing is required to be printed in colour. Failure to do so may result in loss of information. Black and white printing may be used if specific black and white documents have been obtained from Hydrock.

Stantec

Hydrock Consultants Limited
3rd Floor Wharton Place, 13 Wharton Street
Cardiff, CF10 1GS
Tel.
www.stantec.com/uk

Copyright Reserved

The Copyright to all designs and drawings are the property of Hydrock Consultants Ltd. Reproduction or use for any purpose other than that authorised by Hydrock is forbidden.

The Contractor shall verify and be responsible for all dimensions. DO NOT scale the drawing - any errors or omissions shall be reported to Hydrock without delay.

Client/Project

Porthcawl Waterfront Regeneration

Title

Indicative MEP Constraints Plan

Project No. 32485

Scale 1:1750

Revision P03

Drawing No. PWR-STN-XX-XX-DR-ME-0001

ORIGINAL SHEET - ISO A0